

REVISION HISTORY				
ZONE	REV	DESCRIPTION	DATE	APPROVED
	A	Revised Temple windows and door & Leah's bedroom window as per Belmuru & Hectate's request.	6/3/13	PT
	B	Revised following discussions with TR Cole. First floor details and elevation added.	6/3/13	
	C	Renamed rooms as per Jane Wolfe Diaries, rounded up dimensions and edited notes	20/12/13	PT

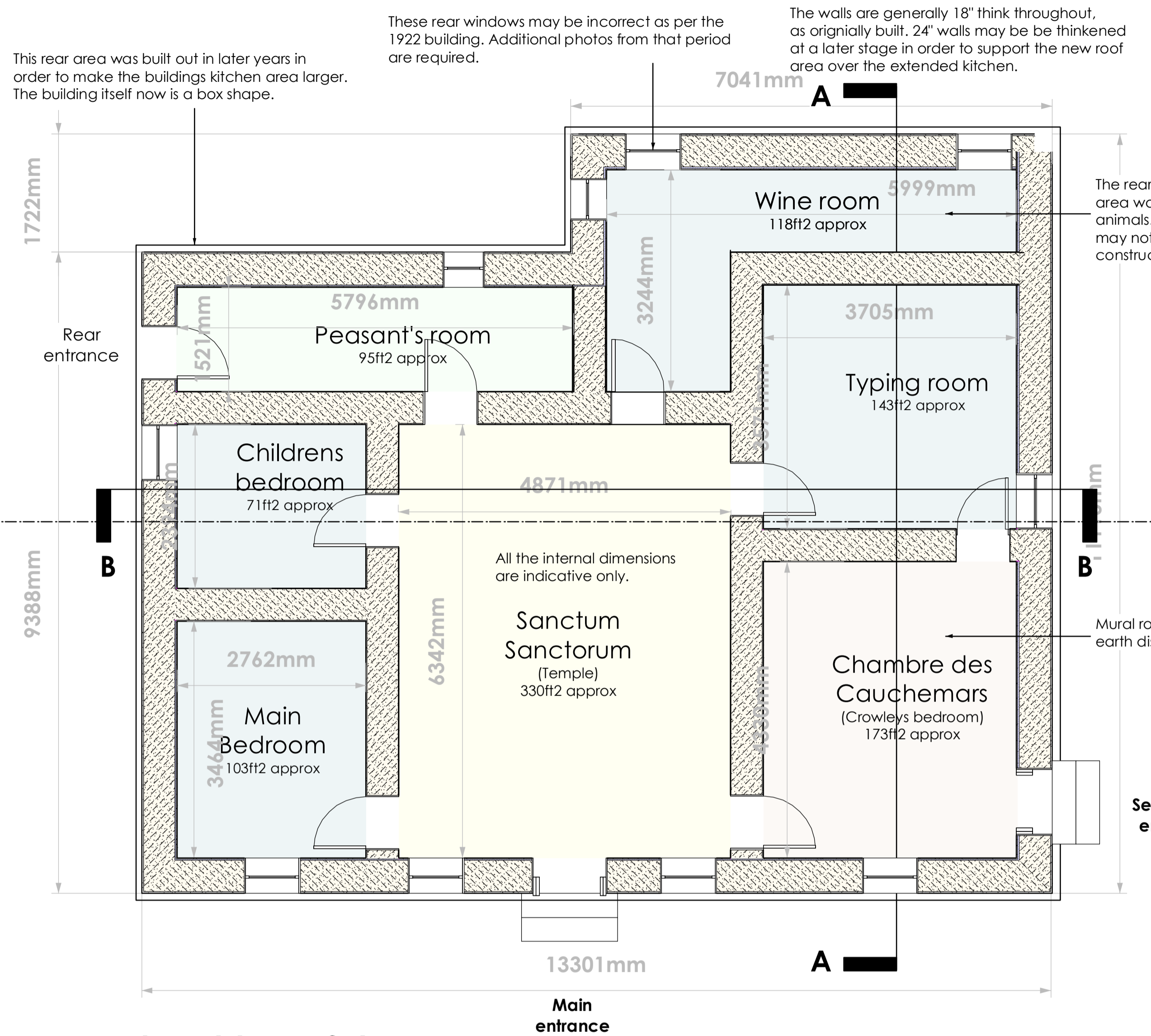

**The Abbey of Thelema**  
1922 Ground Floor Plan  
Scale 1:50

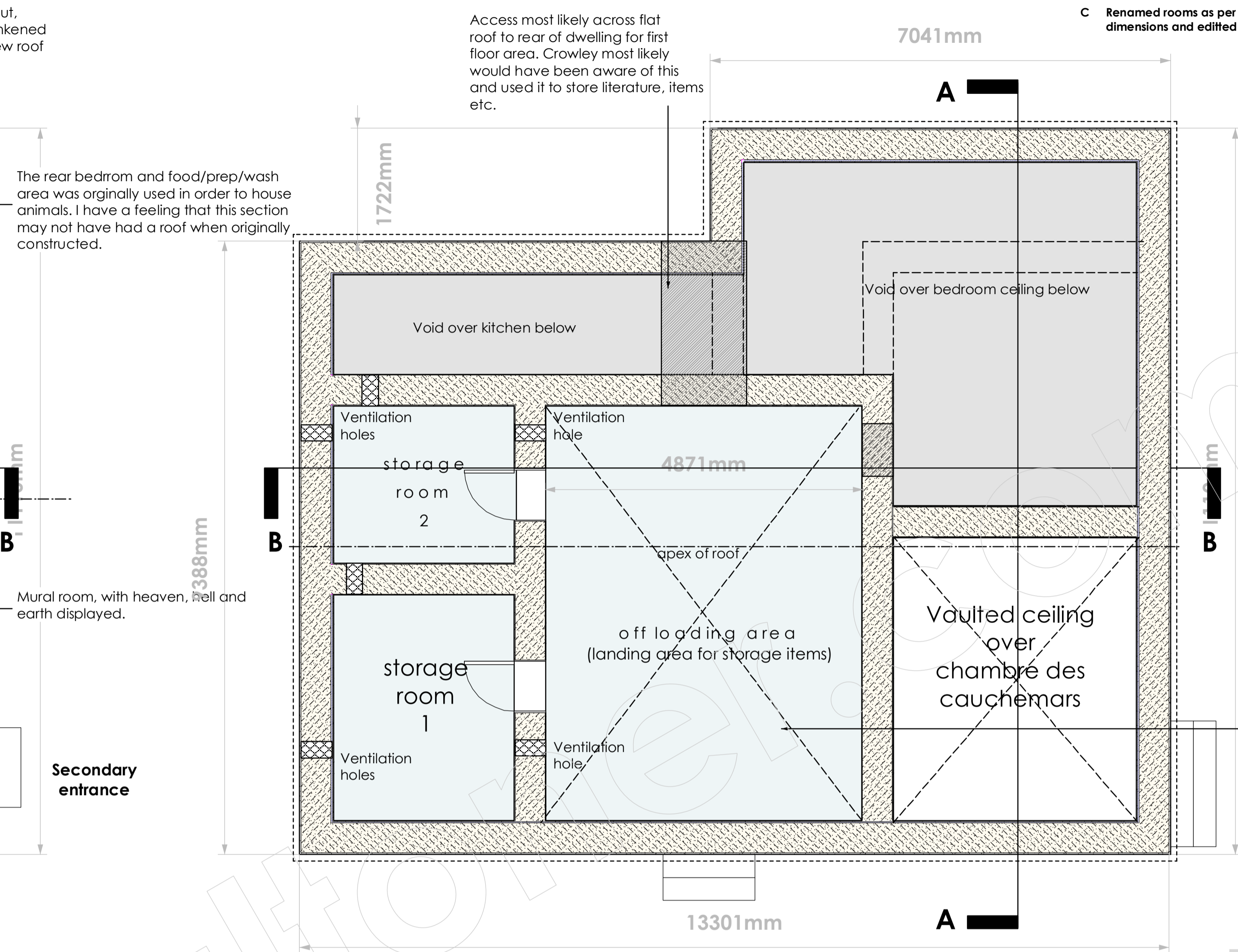

**The Abbey of Thelema**  
1922 First Floor Plan - Unused/no access  
(originally used for storage purposes, grains, food stuffs etc)  
Scale 1:50

**REQUEST FOR ADDITIONAL INFORMATION**  
Without access to the actual blue prints of the original building, it is extremely difficult to try and assess the structure. Also, having not physically been to the Abbey and surveyed the building personally, dimensions, heights and layout are based on Richard T Coles detailed analysis, that is included in his "Thelema Revisited - The search for Aleister Crowley" publication. Richard has been invaluable in this project.

If you have any further information in regards to the actual layout, structure etc please contact me at [me@paultoner.com](mailto:me@paultoner.com).

The next stage of the project is to create a 3D walkthrough. Initially it will be a shell but with analysis of each room and photos of the murals, I may be able to render them as best I can. If you have high quality images of the murals, then please forward them to me for inclusion at the email address above.

**Suspected Specification**

Walls - Would have been a mixture of large stones, clay, mud and straw originally with a stuccoed wall finish. It was intended as a farm, out building, for the storage of grain/equipment and shelter of animals.

Roof - Low pitched timber rafters with softwood cross battens, on which was laid terra cotta roof tiles.

Floor - Concrete base, with tiling internally.

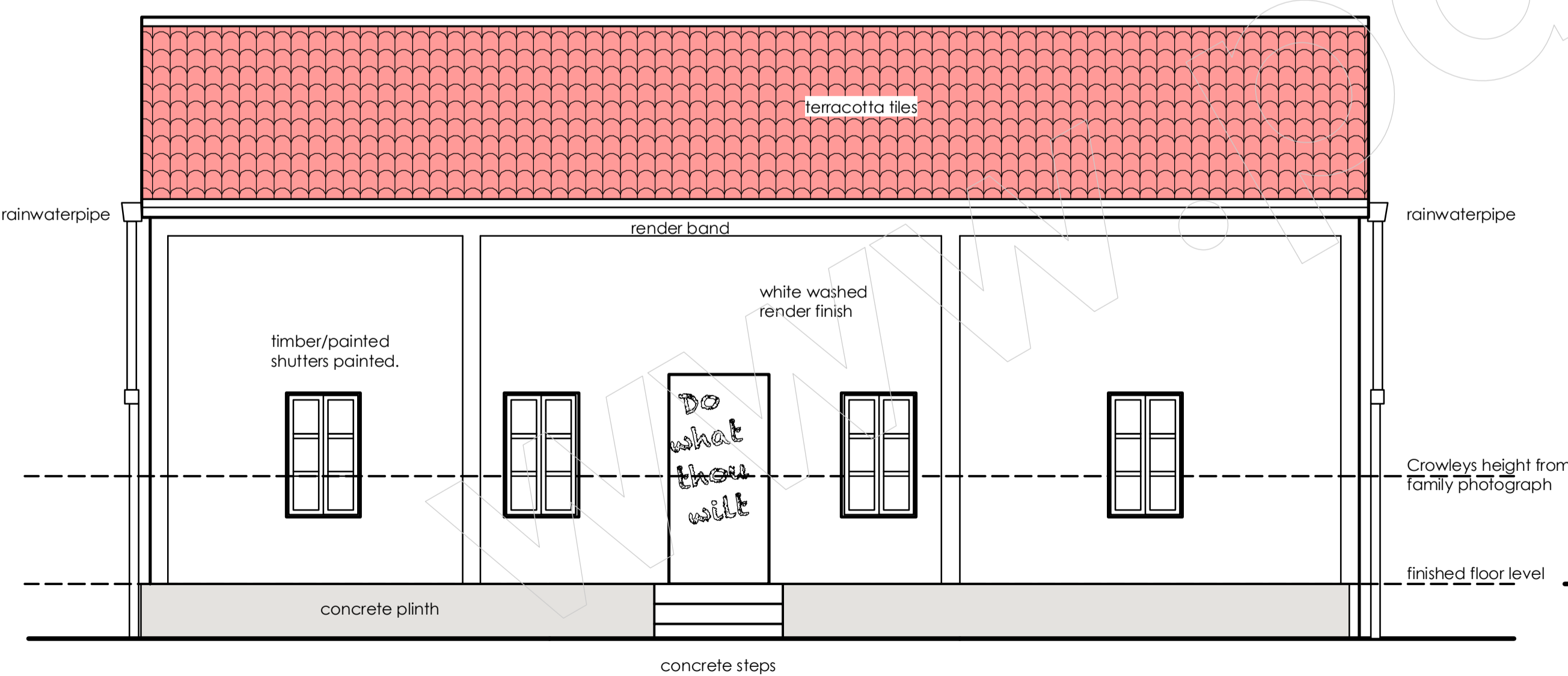

**The Abbey of Thelema**  
1922 Front Elevation  
Scale 1:50

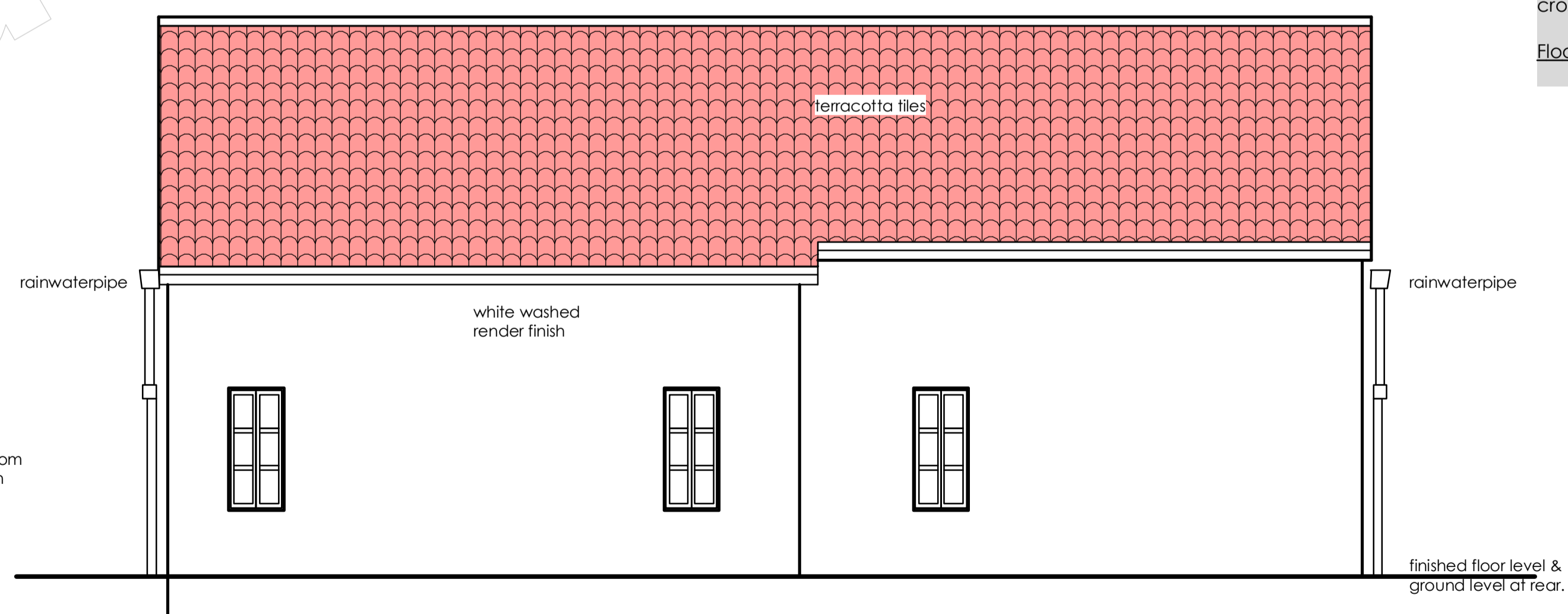

**The Abbey of Thelema**  
1922 Rear Elevation  
Scale 1:50

DESIGNED BY <b>Paul Toner &amp; Richard T Cole</b>			
DRAWN BY <b>Paul Toner</b>	TITLE <b>The Abbey of Thelema Cefalù - 1922</b>		
CHECKED BY <b>PT</b>	SIZE <b>A1L</b>	CAGE CODE <b>418</b>	DRAWING NUMBER <b>9339-01</b>
APPROVED BY <b>E. A. Crowley</b>	SCALE <b>1:50</b>	EST. WGT <b>NA</b>	SHEET <b>1</b> OF <b>2</b>
OTHER APPROVALS <b>www.paultoner.com</b>	CAD FILE NAME <b>Abbey1922.vwx</b>	REV <b>B</b>	